

Recycled Water “Hold the Salt”

Vicki Conway
Departmental Engineer
Wastewater Management Department

Salinity Management Study Workshop, June 1, 2012

Wastewater Treatment Facilities Map



LACSD Recycled Water Facts

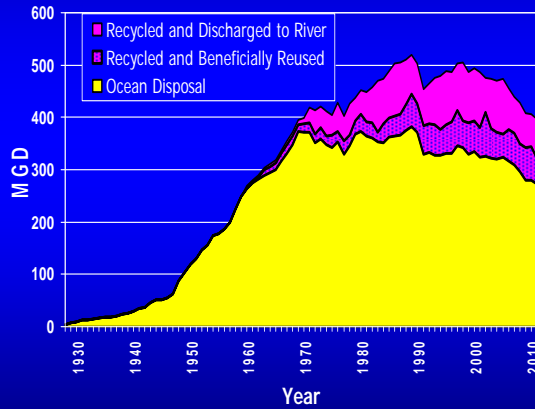
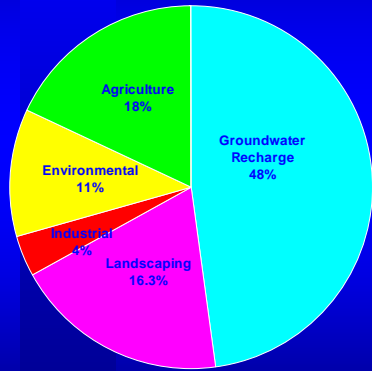

SANITATION DISTRICTS OF LOS ANGELES COUNTY



Benefits of Recycled Water Use

- Augment existing water supplies
- Drought proof water supplies
- Consistent with sustainable management practices



SANITATION DISTRICTS OF LOS ANGELES COUNTY

Salinity Concerns

- Permit Compliance Issues (NPDES, WDR, WRR)
- Can be harmful to beneficial uses
 - Irrigated crops
 - Irrigated landscape
- May pose a threat to receiving water quality



Salinity Management Options

- Process Optimization
- Source Control
- Diversion of poor quality wastewater
- Additional Treatment

Home | [Water Softener Banned in Your Area?](#)



Soft Water Exchange Program
Your Solution for Salt-Free Water Softening

Rent a Soft Water System for Only **\$995** per month*

* 24 hour dependable Culligan service and refill hotline

Valencia WRP Effluent Chloride Concentrations (1971 – 2012)

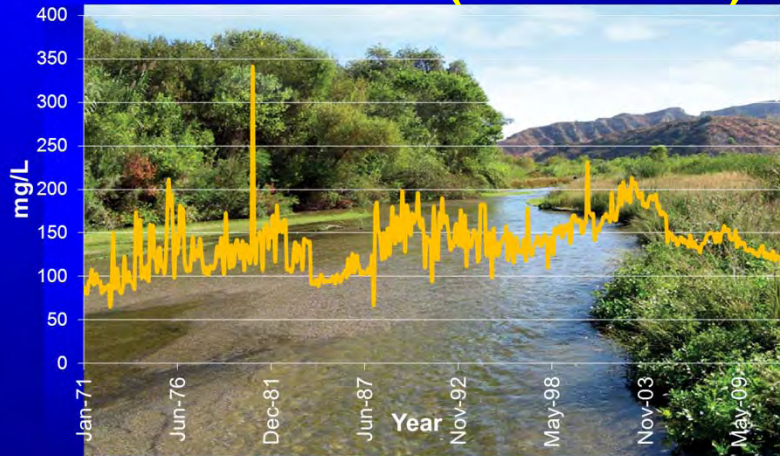

SANITATION DISTRICTS OF LOS ANGELES COUNTY

Water Softener Ban Success

Percent Chloride Contribution Reduced from 33% to 5%

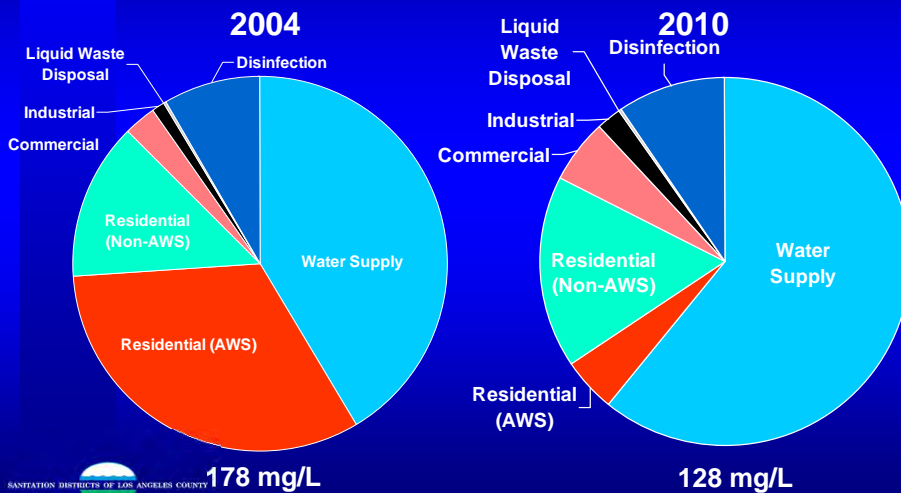

SANITATION DISTRICTS OF LOS ANGELES COUNTY

CA SWRCB Recycled Water Policy

- Provides direction to RWQCB and project proponents
- Establishes criteria to provide consistency in permitted projects and to streamline permit process
- Directs the development of Salt and Nutrient Management Plans (SNMP) on a regional/watershed basis

SANITATION DISTRICTS OF LOS ANGELES COUNTY



Salt and Nutrient Management Plans



- Every basin/sub-basin shall have a consistent salt and nutrient management plan (hereinafter, SNMP);
- SNMPS shall be tailored to address the water quality concerns in each basin;
- Shall be developed or funded pursuant to the provisions of Water Code sections 10750 *et seq.* or other appropriate authority;
- SNMPS shall be completed and proposed to the Regional Water Board within five years from the adoption date of the Policy;
- SNMPS are not required in areas where a Regional Water Board has approved a functionally equivalent salt and nutrient plan; and
- SNMPS may address constituents other than salt and nutrients that adversely affect groundwater quality.

SANITATION DISTRICTS OF LOS ANGELES COUNTY

Challenges Ahead with SNMPs



- Motivate stakeholders
- Equitable sharing of costs and salt loads
- Address discrepancies with existing Water Quality Objectives